

Worried, have questions about Prostate Cancer?

21 Educational Pamphlets

- 1 Tips for patients
- 2 Frequently Asked Questions
- 3 Diagnosing Prostate Cancer
- 4 Important Details To Know About Prostate Cancer (Dr. Corcos)
- 5 Classifying Prostate Cancer (Dr. Carrier)
- 6 Magnetic Resonance Imaging (Dr. Pelsser) A. Primer
- 7 Teaching Prostate MRI (Dr. Kassouf)
- 8 The Slumbering Malignancy
- 9 TRUS/MRI Fusion Targeted Biopsy (Dr. Bladou)
- 10 Pre-Programmed Follow-up
- 11 Active Surveillance (Dr. Klotz)
- 12 Focal Therapy (Dr. Bladou)
- 13 Rediscovering Prostate Cancer with MRI
- 14 PET/CT Scan (Dr. Probst)
- 15 Prostate Cancer Staging 2018
- 16 Prostate Cancer Screening PSA, MRI Overdiagnosis
- 17 PSA 2018
- 18 Prostate Cancer Risk Assessment
- 19 MRI Score 3 Biopsy/No Biopsy
- 20 Prostate MRI in Radiation Oncology
- 21 A Prostate Cancer Diagnostic Center (Dr. Benhaim)

Each pamphlet published in English and French at pcamri.com

● Indicates pamphlets published online (co-author)

SAMUEL ARONSON, M.D.
Assistant Professor Urology, McGill University

ELNA Urology Decarie Square
6900, Decarie blvd., M270
Montreal (Quebec) H3W 2T8
Phone: 514 370-8884
Fax: 514 370-8886

Jewish General Hospital
3755 Côte Ste-Catherine Rd, E-959
Montreal (Quebec) H3T 1E2
Phone: 514 340-7558
Fax: 514 340-7559

Groupe Santé Physimed
6363 Transcanadienne, suite 121
Saint-Laurent (Quebec) H4T 1Z9
Phone: 514 747-8888
Fax: 514 747-8188

Designed by Annie Desjardins
Sponsored by Groupe Santé Physimed

www.pcamri.com

info@pcamri.com

© Copyright Samuel Aronson, M.D.

2017

Index

21 Educational Pamphlets

Prostate Cancer MRI

Magnetic Resonance Imaging

Accurate Diagnosis and Treatment

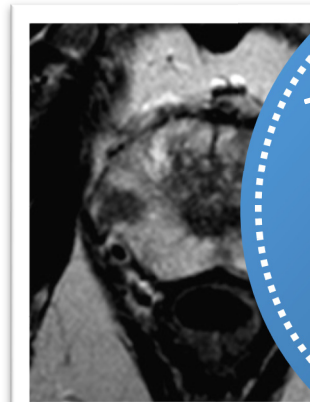

To read all the Educational Pamphlets go to pcamri.com

PSA to Prostate MRI

for patients and curious doctors

Samuel Aronson, M.D.

Franck Bladou, M.D.

Armen Aprikian, M.D. & Marc Emberton, M.D. Forewords

Welcome to the new world of accurate diagnosis and treatment of prostate cancer with Prostate MRI.

It has taken 34 years, many scientists and clinicians worldwide to develop prostate MRI for clinical use.

The current practice of PSA Screening, Trans Rectal Ultrasound (TRUS) **schematic** biopsy is **inaccurate** and misses many of the **aggressive** prostate cancers that cause serious **illness**.

Schematic biopsies frequently diagnose the numerous **not-aggressive** cancers that are slow growing and **cause no harm**. Men with not-aggressive cancers have undergone what we now know is unnecessary treatment.

With MRI there is a decrease in overdiagnosis and unnecessary treatment of the not-aggressive cancers. The Aggressive cancers are diagnosed earlier with greater opportunity for cure.

TRUS/MRI fusion targeted biopsy usually diagnoses the aggressive cancers at the initial biopsy session avoiding repeat biopsy sessions and biopsy complications.

When prostate cancers are diagnosed, Prostate MRI becomes key in treatment selection, planning and monitoring.

MRI Image based prostate cancer diagnosis, treatment and monitoring

Can you imagine being treated for a high fever, racking cough and pneumonia without a chest x-ray ?

Can you imagine being diagnosed or treated for prostate cancer without your doctor being able to see it ?

That is what we were doing!

Finally, the prostate can be seen in anatomic and functional detail with **prostate MRI**