

an educational pamphlet from

14

Prostate Cancer MRI
Accurate Diagnosis and Treatment

PET/CT Scan

18F- Fluorocholine (18F-FCH)
(Radiopharmaceutical)

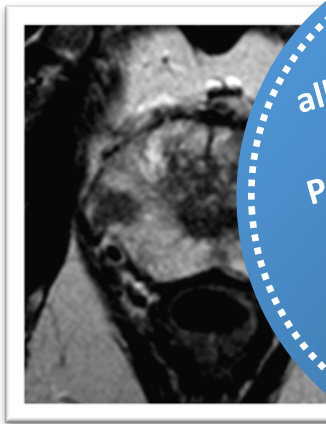

To read
all the educational
pamphlets from
Prostate Cancer MRI
2016
go to
pcamri.com

for patients and curious doctors

Samuel Aronson, M.D. Stephan M. Probst, M.D.

Franck Bladou, M.D.

Armen Aprikian, M.D. & Marc Emberton, M.D. Forewords

18F-Fluorocholine PET/CT Scan

Positron Emission Tomography Imaging

- Characterizes and localizes prostate cancer
- Distinguishes tissues according to metabolism rather than structure as seen on CT Scan and MRI

Five Evolving Indications

- Define dominant cancer nodule for targeted biopsy and focal therapy
- Initial local and distant cancer staging in select patients
- Restaging of recurrent cancer and castrate resistant cancer
- Selection of men for salvage therapy with suspected local recurrence
- Treatment monitoring after radiation and medical oncology therapy

How does it do it?

- Prostate cancer cells have increased choline uptake and metabolism compared to normal tissue
- 18F-FCH is a radioactive choline derivative
- 18F-FCH is injected intravenously and accumulates in cancer cells
- PET/CT detects foci of the radiopharmaceutical indicating cancer

Accuracy

- High sensitivity in detecting local cancer and cancer recurrence
- Excellent specificity in detecting cancer in lymph nodes
- Excellent accuracy for metastatic bone disease
- More likely to show recurrent cancer if PSA is higher than 2 ng/ml and Gleason score is ≥ 7

Drawbacks

- In Canada only available under research protocol
- Dosage of radiation comparable to full body CT
- An expensive test to be used selectively
- 1 ½ hour exam requiring an intravenous and barium drink

PET/CT scanner



Local Recurrence on FCH PET/CT

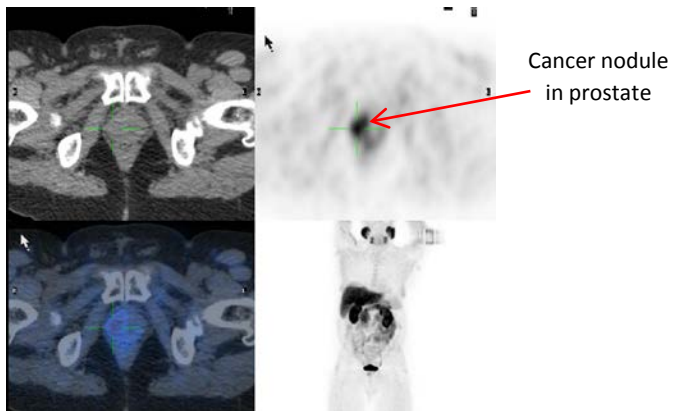

Bone Metastasis on FCH PET/CT

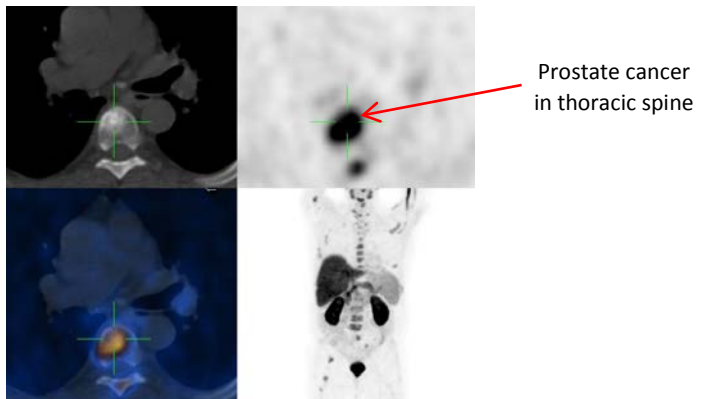

False positives

- Prostatitis
- Myelofibrosis in bones
- **Other cancers** such as pulmonary and colon

False negatives

- Very small cancers
- Cancers with low choline uptake
- Liver (has high normal choline uptake)
- Patient on Androgen Deprivation Therapy

Prostate Cancer Staging 2017

- **Local staging** (below aortic bifurcation)
Prostate MRI, 18F-FCH PET/CT scan
- **Distant staging** (above aortic bifurcation)
18F-FCH PET/CT scan, Bone scan, CT abdomen

Fluorinated choline radiopharmaceuticals are commonly used tracers in the USA and Europe. Their safety is well established. Because 18F-FCH is not Health Canada approved the Canadian experience is limited.

References

1. Bauman et al. in *Prostate Cancer Prostatic Dis.* 2012 Mar vol. 15 no. 1 pp.45-55
2. Cimitan, Marino, et al. *Euro jour nuclear medicine* 33.12 (2006): 1387-1398.
3. Evangelista L. et al. New Clinical Indications for 18F/11C-choline, New Tracers for Positron Emission Tomography and a Promising Hybrid Device for Prostate Cancer Staging: A Systematic Review of the Literature, *Euro. Uro.* (2016) Pub. online
4. Turbey et al. *AJR* June 2009 vol. 192 no. 6 pp. 1471-1480

Jewish General Hospital

SAMUEL ARONSON, M.D.
Assistant Professor of Urology, McGill University

3755, Côte Ste-Catherine Rd, E-959
Montreal (Quebec) H3T 1E2
Phone: 514 340-7558
Fax: 514 340-7559

STEPHAN M. PROBST, M.D.
Chief of Nuclear Medicine
Assistant Professor of Radiology, McGill University
3755, Côte Ste-Catherine Rd,
Pavillon G, G-19
Montreal (Quebec) H3T 1E2
Phone: 514 340-8222 Ext. 5374

Design Annie Desjardins
Sponsored by Groupe Santé Physimed

www.pcamri.com